

Nº 2

Etude #2 Meas. 1-31

Largo cantabile

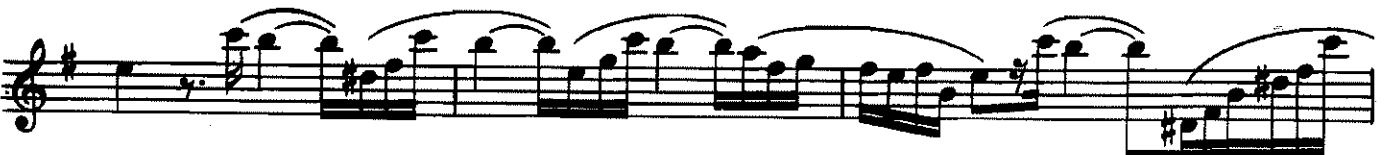
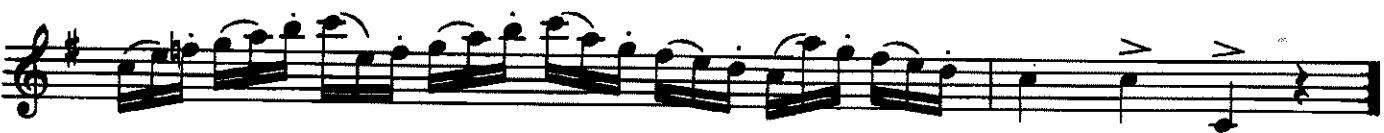

Allegro

